# Dur-Tonleitern erkennen

## Lösung

1. **Bestimme** die Dur-Tonart und schreibe sie in den Pfeil
2. Schreibe im leeren System **die Vorzeichen sowie die Tonleiter** über eine Oktave.
3. **Überprüfe** die Tonleiter am **Klavier/Keyboard**

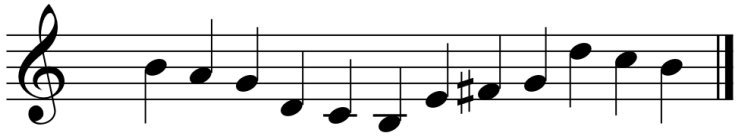

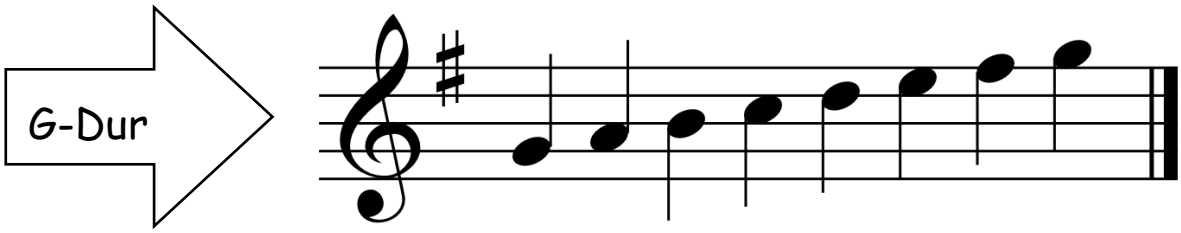


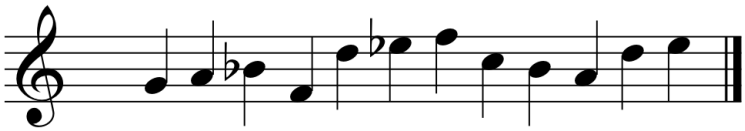

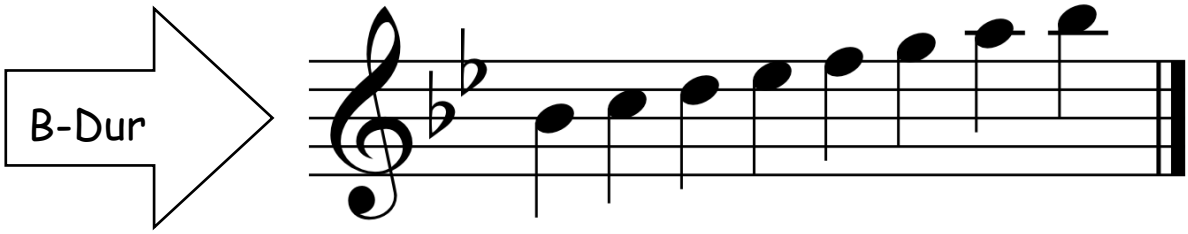


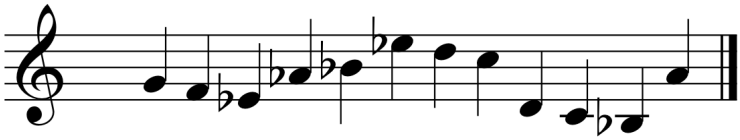

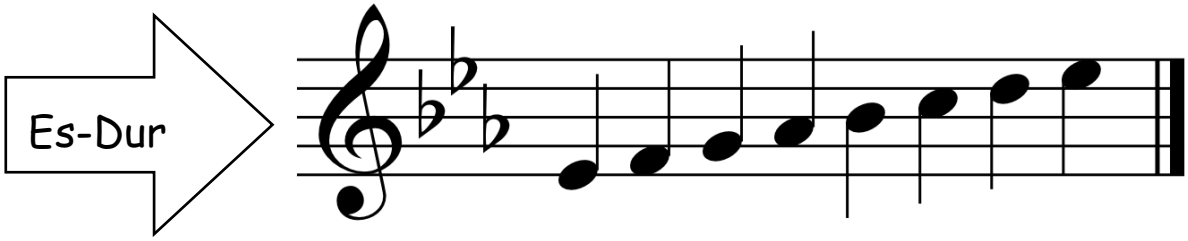


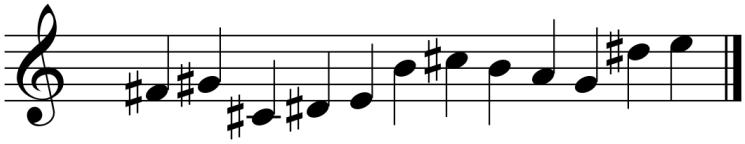

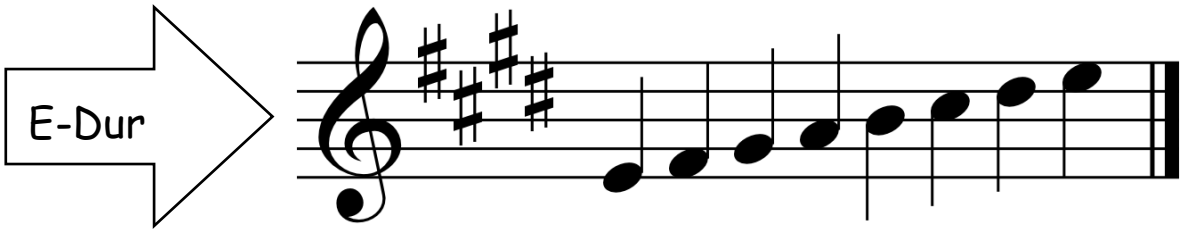

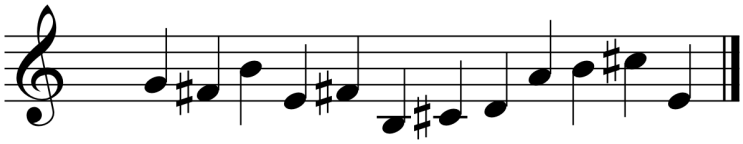

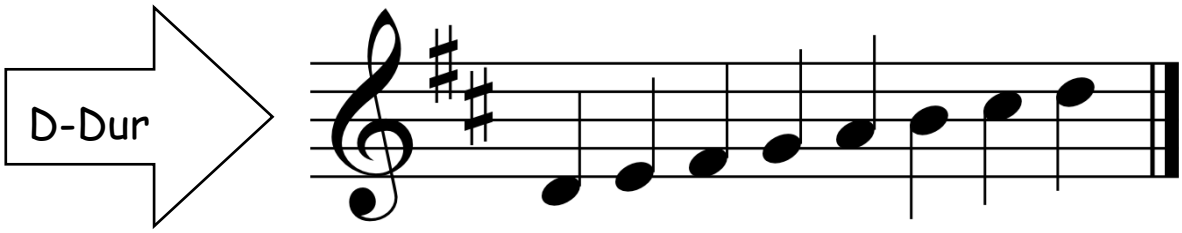
D-Dur

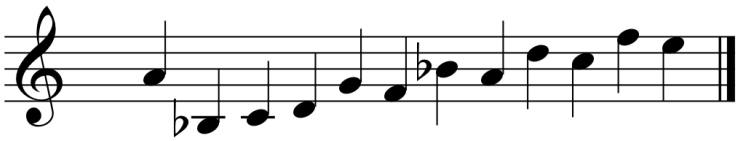

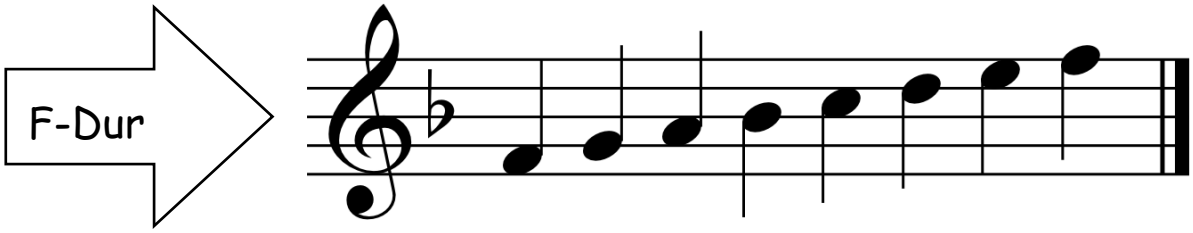
F-Dur

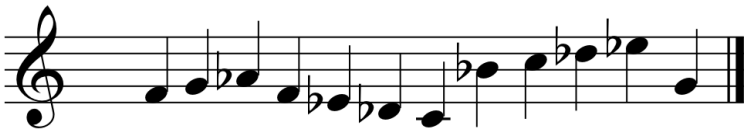

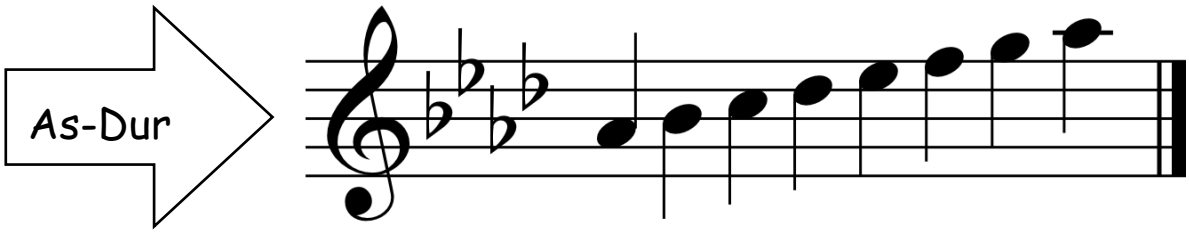
As-Dur

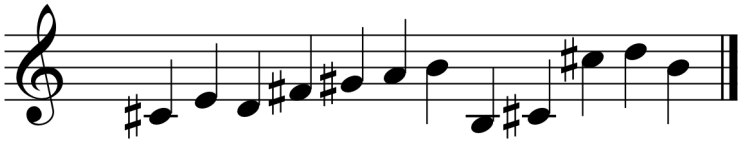

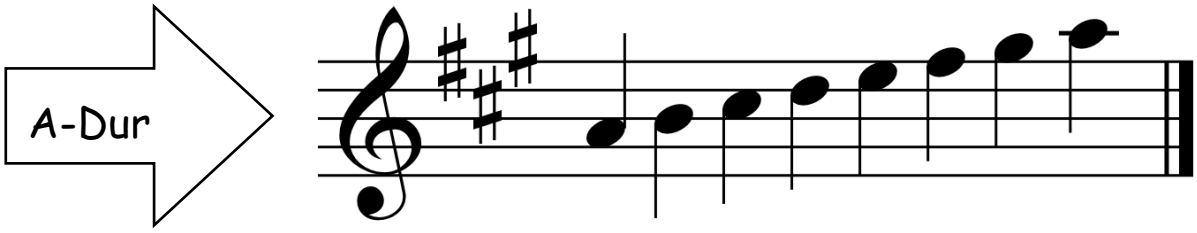
A-Dur